VISIT…

LANZAROTE Caliente.COM

CAN"T GET YOU OUT OF MY HEAD

Words and Music by
ROBERT DAVIS and CATHY DENNIS

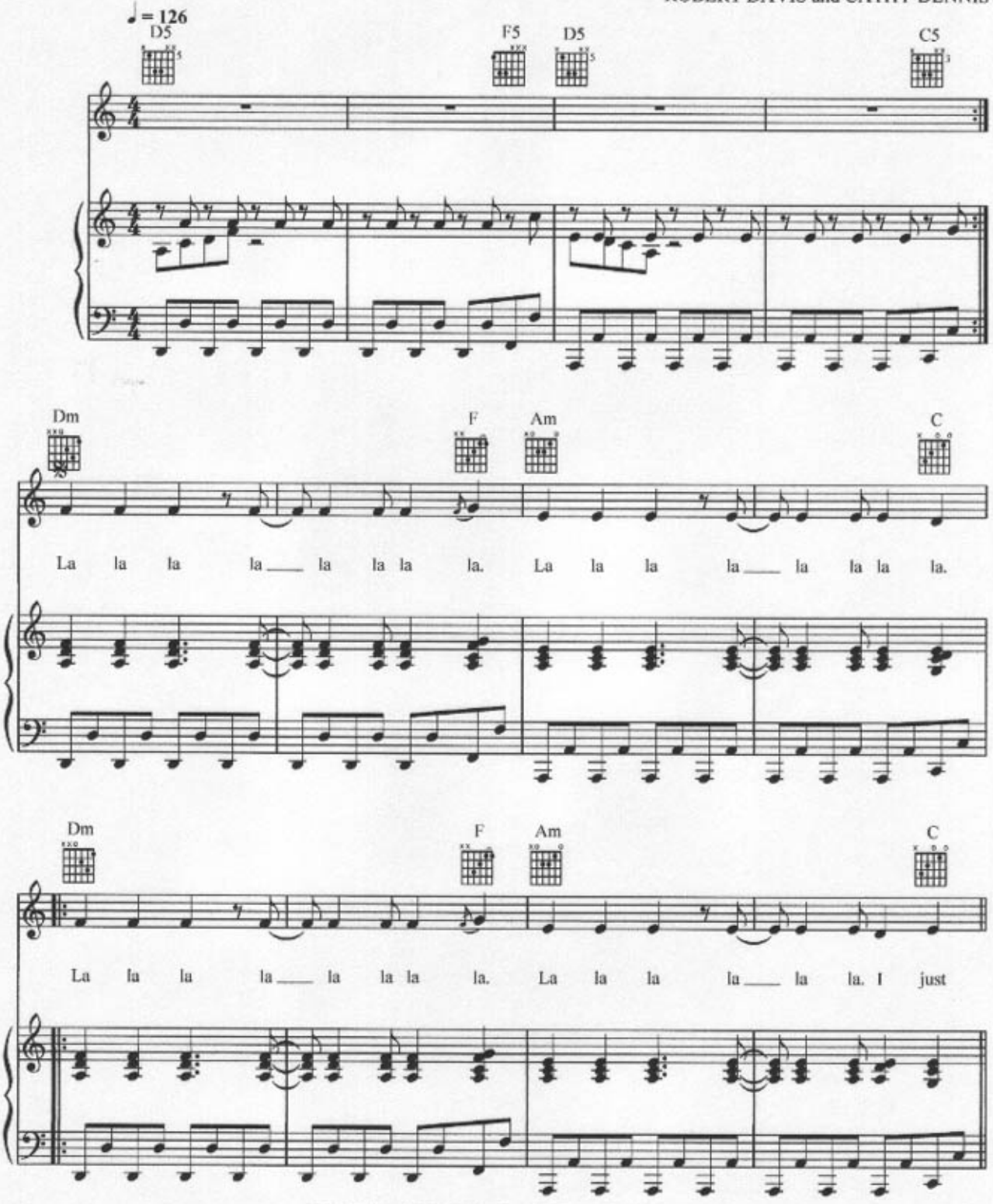

© 2001 Universal/MCA Music Ltd. and EMI Music Publishing Ltd.
All Rights for Universal/MCA Music Ltd. Controlled and Administered in the United States and Canada
by Universal - MCA Music Publishing, A Division of Universal Studios, Inc.
All Rights for EMI Music Publishing Ltd. in the United States and Canada
Controlled and Administered by Colgems-EMI Music Inc.
All Rights Reserved

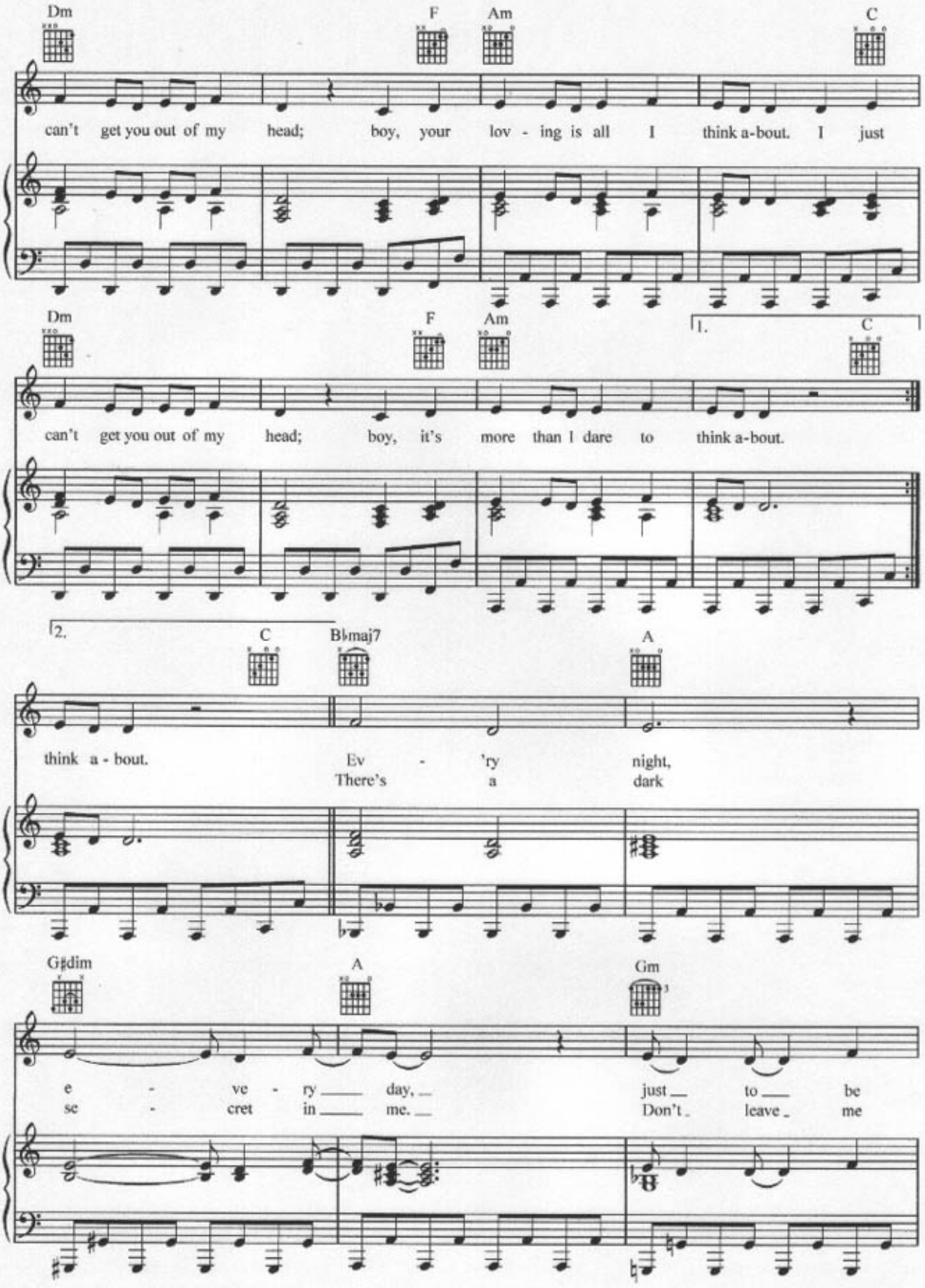
Dm
F
Am
C
can't get you out of my head; boy, your lov - ing is all I think a-bout. I just
Dm
F
Am
1.
C
can't get you out of my head; boy, it's more than I dare to think a-bout.
2.
C
B♭maj7
A
think a - bout.
Ev - 'ry night,
There's a dark
G♯dim
A
Gm
e - ve - ry day, just to be
se - cret in me. Don't leave me

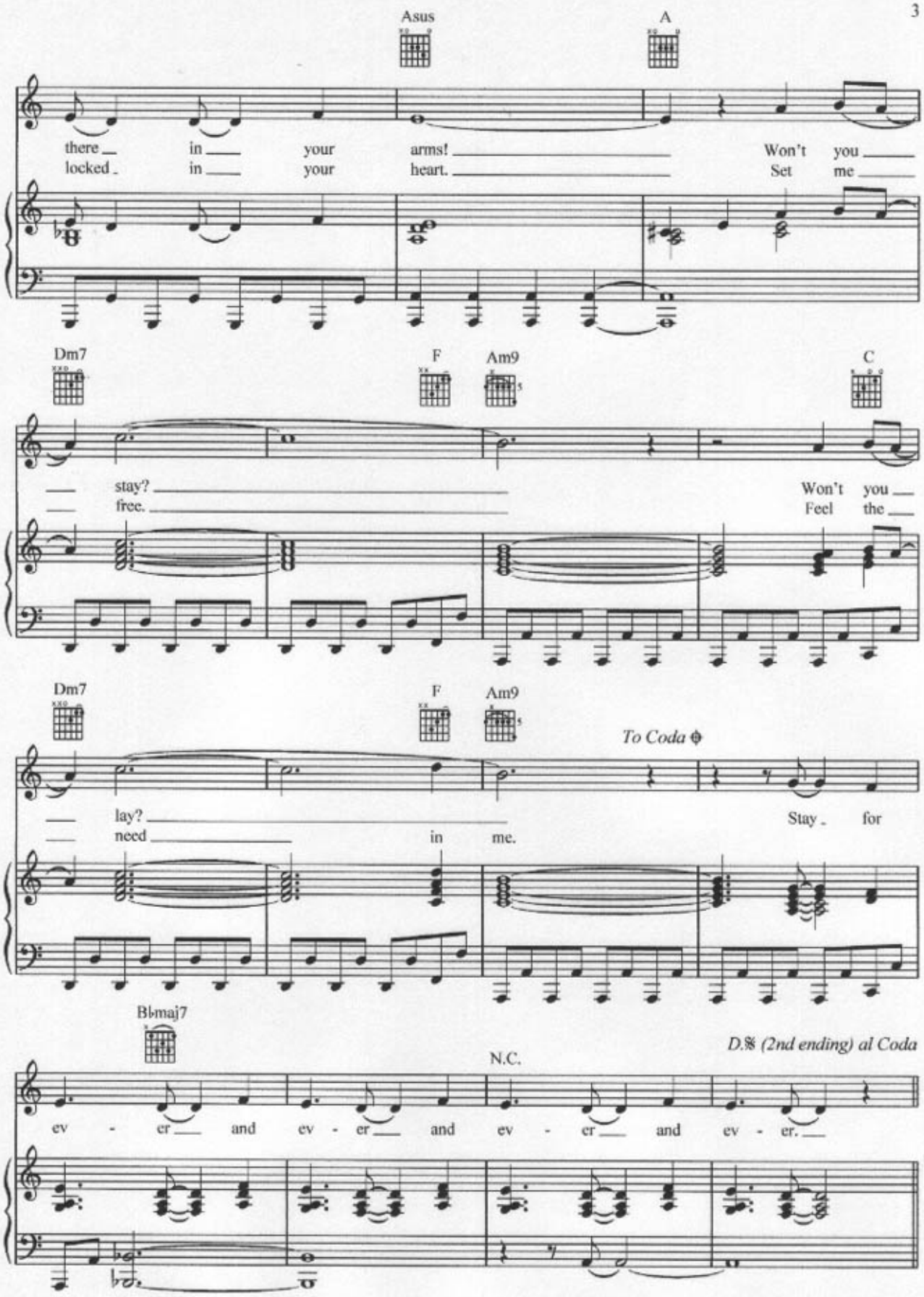
Asus
A
there in your arms! Won't you
locked in your heart. Set me
Dm7
F
Am9
C
stay? Won't you
free. Feel the
Dm7
F
Am9
To Coda
lay? Stay for
need in me.
B♭maj7
D.S. (2nd ending) al Coda
N.C.
ev - er and ev - er and ev - er and ev - er.